

Report on Webinar on “ Journey from Innovation to Entrepreneurship”



KAKATIYA INSTITUTE OF TECHNOLOGY & SCIENCE:WARANGAL
(Accredited by NAAC with 'A' Grade)
(An Autonomous Institute under Kakatiya University)



**CENTRE FOR INNOVATION, INCUBATION, RESEARCH
AND ENTREPRENEURSHIP (I²RE) -KITSW &
DEPARTMENT OF MECHANICAL ENGINEERING
IN COLLABORATION WITH
ENTREPRENEURSHIP DEVELOPMENT CELL (KITSW)**

ON OCCASION OF “WORLD ENTREPRENEUR DAY”

presents a webinar on

**“JOURNEY FROM INNOVATION
TO ENTREPRENEURSHIP”**



MR. SRIKANTH SONI
FOUNDER, PROPRIETOR, SRUJAN WORKPLACE INNOVATIONS
HYDERABAD

ON 21ST AUGUST, 2021 (11:00 AM TO 12:00 PM)
THROUGH MS TEAMS (LINK WILL BE SHARED)

CONVENER:
Sri. K. Kishor Kumar
Asst. Professor, MED.

HEAD, CENTRE FOR I2RE:
Dr. P. Srikanth
Professor, MED.

HOD MED:
Prof. K. Sridhar

PRINCIPAL:
Prof. K. Ashoka Reddy

The webinar was started at 11.00am on 21/08/2021. The session was attended by Dr. K. Raja Narendar Reddy In-Charge Principal, Dr. P. Srikanth In-charge center for Innovation, Incubation, research and Entrepreneurship - I2RE, Dr. K. Sridhar, Head, MED, and other faculty from various departments and students from all branches. Total 350 students were attended the session.

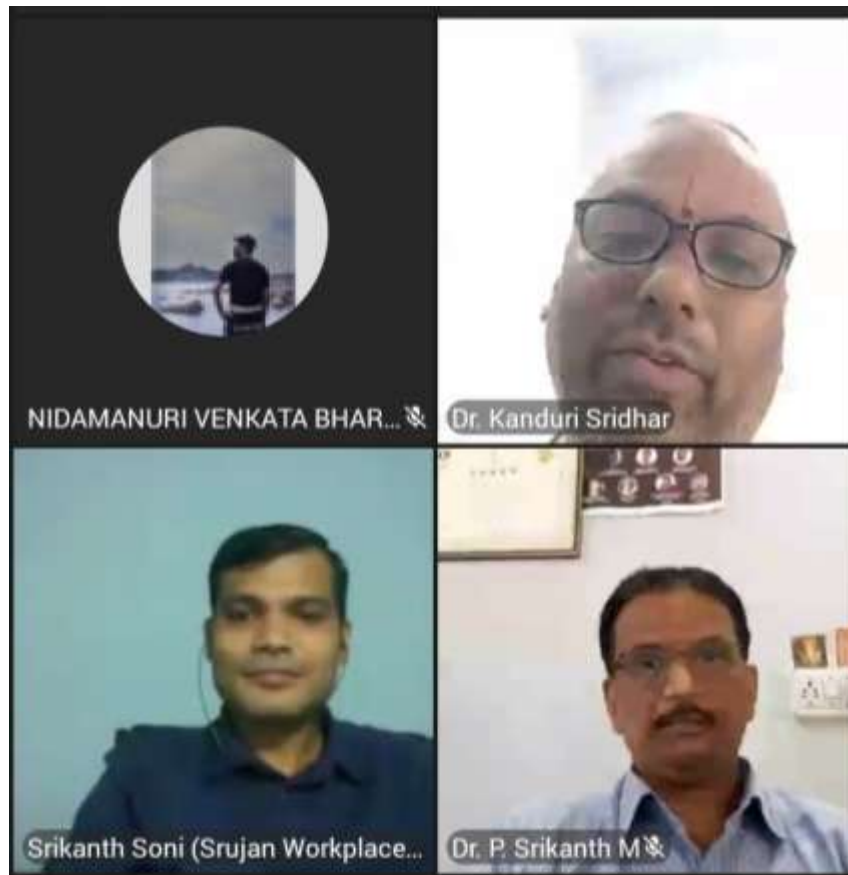

During Inaugural of the session

Mr. Srikanth Sony, has started his lecture after the address by Dr. K. Sridhar, Dr. P. Srikanth and Dr. K. Raja Narender Reddy and explained about the creativity and innovation with examples. He gave in detail knowledge about the process of Innovation and Incubation to the students, Invention - Innovation - Commercialization, innovation process and relation between creativity, Innovation and Entrepreneurship.



Dr. P. Srikanth M



Raja Narendra R



Sri V. Prasanna M



Sri K. Kishor Kumar M



Srikanth Soni (Srujan Workplac...

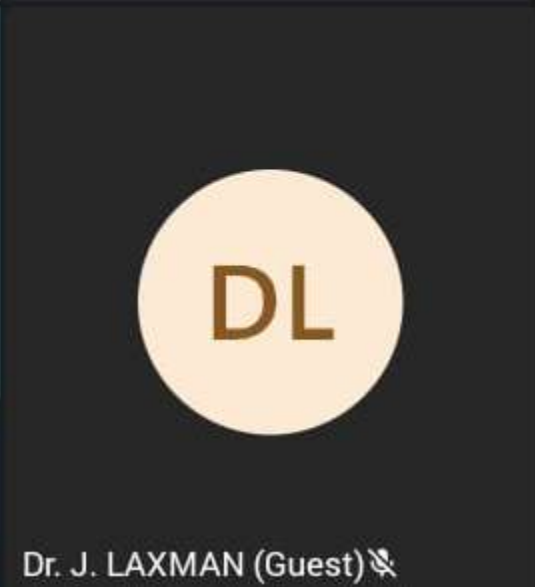

Dr. J. LAXMAN (Guest)

He had explained about the Steps involved in Innovation and Entrepreneurship with some examples. He had shared his experiences as an entrepreneur gave some suggestions to the students who want to start their own Startup.

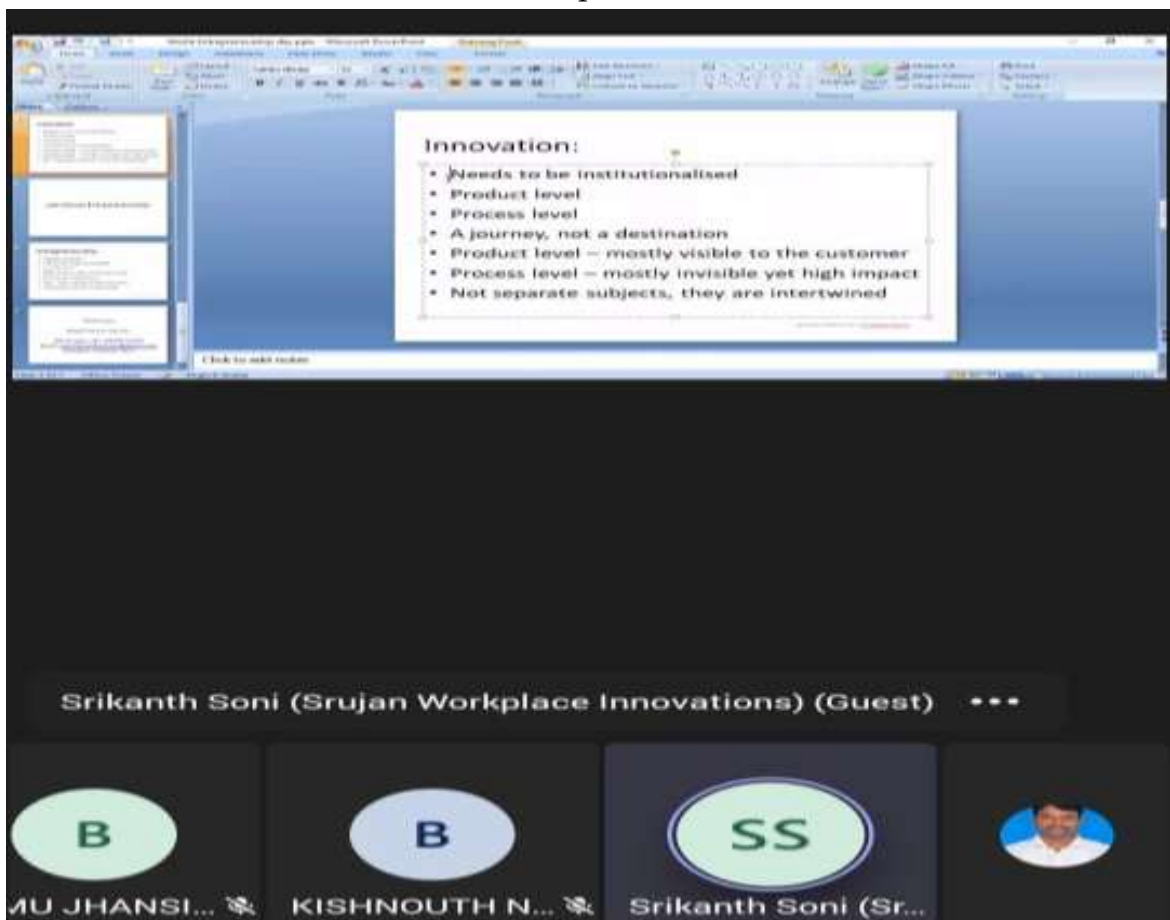

After completion of his talk, he had interacted with students and cleared some of their doubts regarding Innovation and Entrepreneurship.

After completion of the session Dr. K. Raja Narendra Reddy, In-charge Principal gave his presidential remarks.

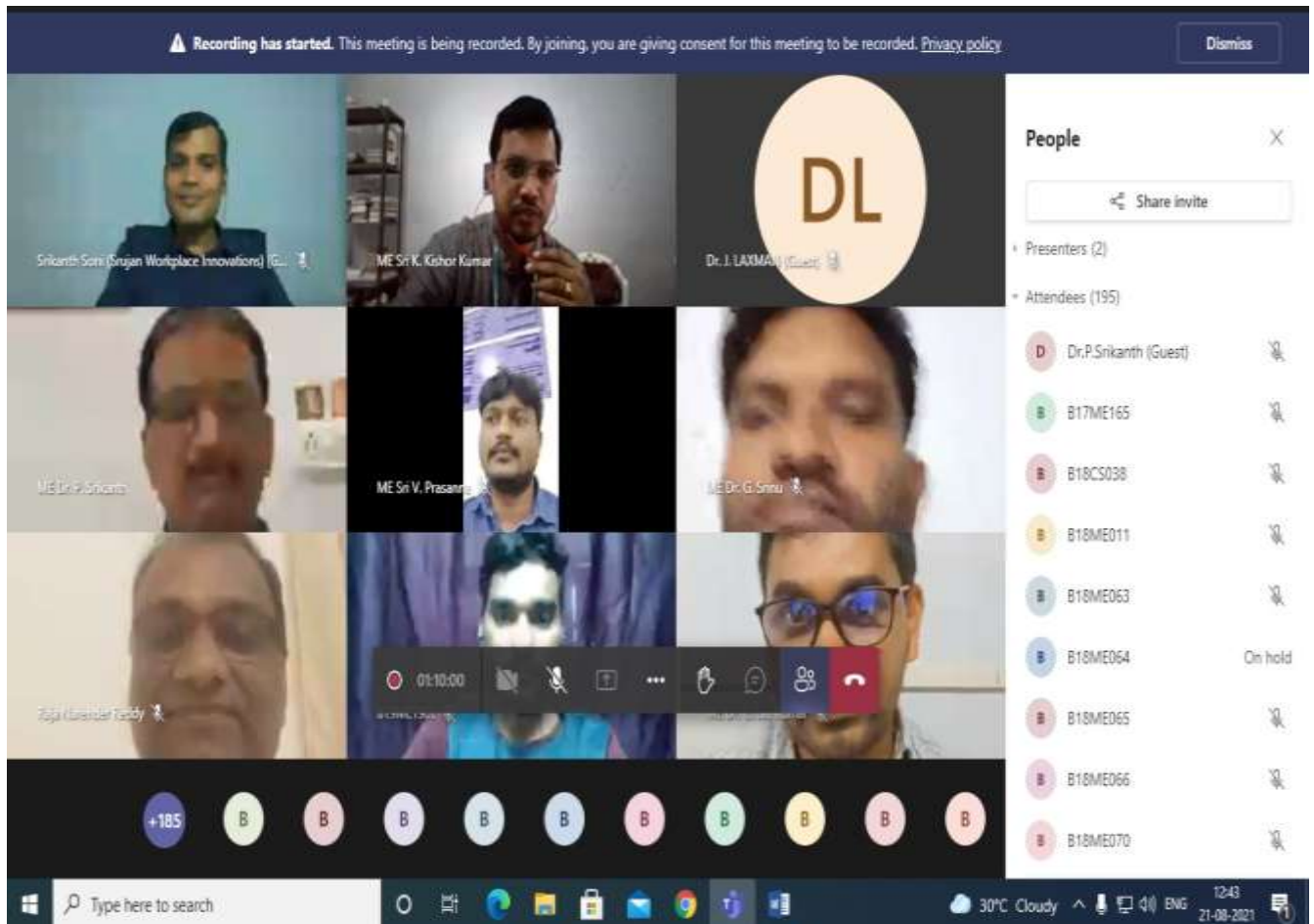

The session was concluded at 12.30 pm with vote of thanks proposed by K. Kishor Kumar, Assistant Professor of MED by thanking Mr. Srikanth Sony for accepting our invitation and delivering his lecture and our magnanimous Management and respected Principal sir Dr. K. Ashoka Reddy , Dr. K. Raja Narendra Reddy, In-charge Principal, Dr. P. Srikanth In charge center for I2RE, Dr. K. Sridhar, Head, MED and all the faculty, staff and students for attending the session and making it a success.

S.no	Roll Number	S.no	Roll Number	S.no	Roll Number	S.no	Roll Number
1	B17CS020	35	B18EC086	69	B18ME079	103	B18ME125
2	B17ME075	36	B18EC105	70	B18ME080	104	B18ME126
3	B17ME096	37	B18EC110	71	B18ME081	105	B18ME127
4	B17ME120	38	B18EC120	72	B18ME082	106	B18ME131
5	B17ME165	39	B18EC142	73	B18ME083	107	B18ME132
6	B18CS003	40	B18EE021	74	B18ME085	108	B18ME135
7	B18CS006	41	B18EE028	75	B18ME086	109	B18ME137
8	B18CS008	42	B18EE037	76	B18ME087	110	B18ME138
9	B18CS009	43	B18EE093	77	B18ME088	111	B18ME139
10	B18CS010	44	B18ME003	78	B18ME089	112	B18ME140
11	B18CS011	45	B18ME008	79	B18ME090	113	B18ME142
12	B18CS015	46	B18ME011	80	B18ME092	114	B18ME143
13	B18CS017	47	B18ME012	81	B18ME093	115	B18ME145
14	B18CS019	48	B18ME016	82	B18ME096	116	B18ME148
15	B18CS023	49	B18ME017	83	B18ME098	117	B18ME150
16	B18CS024	50	B18ME021	84	B18ME101	118	B18ME151
17	B18CS025	51	B18ME033	85	B18ME103	119	B18ME153
18	B18CS027	52	B18ME036	86	B18ME104	120	B18ME154
19	B18CS028	53	B18ME037	87	B18ME105	121	B18ME156
20	B18CS036	54	B18ME055	88	B18ME106	122	B18ME160
21	B18CS038	55	B18ME057	89	B18ME107	123	B18ME162
22	B18CS039	56	B18ME063	90	B18ME108	124	B18ME166
23	B18CS045	57	B18ME064	91	B18ME109	125	B18ME167
24	B18CS046	58	B18ME065	92	B18ME110	126	B18ME169
25	B18CS047	59	B18ME066	93	B18ME112	127	B18ME173
26	B18CS049	60	B18ME067	94	B18ME113	128	B18ME174
27	B18CS146	61	B18ME070	95	B18ME114	129	B18ME176
28	B18CS190L	62	B18ME071	96	B18ME115	130	B18ME177
29	B18EC008	63	B18ME072	97	B18ME116	131	B19CN028
30	B18EC019	64	B18ME073	98	B18ME117	132	B19CS128
31	B18EC025	65	B18ME074	99	B18ME118	133	B19CS131
32	B18EC031	66	B18ME075	100	B18ME119	134	B19CS143
33	B18EC055	67	B18ME076	101	B18ME122	135	B19CS147
34	B18EC071	68	B18ME077	102	B18ME123	136	B19CS155

137	B19CS157	174	B19ME034	210	B19ME100	246	B19ME206L
138	B19CS158	175	B19ME039	211	B19ME101	247	B20AI003
139	B19CS159	176	B19ME041	212	B19ME102	248	B20AI009
140	B19CS160	177	B19ME043	213	B19ME103	249	B20AI013
141	B19CS161	178	B19ME058	214	B19ME104	250	B20AI020
142	B19CS170	179	B19ME059	215	B19ME106	251	b20ai033
143	B19CS171	180	B19ME060	216	B19ME107	252	B20AI035
144	B19CS174	181	B19ME061	217	B19ME108	253	b20ai040
145	B19CS175	182	B19ME062	218	B19ME115	254	B20AI049
146	B19CS180	183	B19ME063	219	B19ME116	255	B20CN048
147	B19CS185L	184	B19ME064	220	B19ME118	256	B20CS134
148	B19CS186L	185	B19ME065	221	B19ME123	257	b20cs142
149	B19EC157	186	B19ME068	222	B19ME126	258	B20CS159
150	B19EE069	187	B19ME069	223	B19ME129	259	b20cs160
151	B19EE072	188	B19ME070	224	B19ME131	260	B20CS196L
152	B19EE077	189	B19ME072	225	B19ME141	261	B20EC197L
153	B19EE081	190	B19ME073	226	B19ME151	262	B20EC198L
154	B19EE101	191	B19ME074	227	B19ME154	263	b20ee015
155	B19EE102	192	B19ME075	228	B19ME158	264	B20EE018
156	B19EE107	193	B19ME076	229	B19ME165	265	B20EE027
157	B19EE112	194	B19ME077	230	B19ME181L	266	B20EE028
158	B19EE114	195	B19ME078	231	B19ME183L	267	B20EE039
159	B19EE117	196	B19ME079	232	B19ME187L	268	B20EE045
160	B19EE126L	197	B19ME082	233	B19ME187L	269	b20ee050
161	B19ME002	198	B19ME084	234	B19ME188L	270	B20EE130L
162	B19ME003	199	B19ME085	235	B19ME189L	271	B20EE132L
163	B19ME006	200	B19ME086	236	B19ME190L	272	B20IN015
164	B19ME007	201	B19ME087	237	B19ME191L	273	B20IN020
165	B19ME008	202	B19ME088	238	B19ME192L	274	B20IN021
166	B19ME014	203	B19ME089	239	B19ME193L	275	B20IN023
167	B19ME016	204	B19ME091	240	B19ME194L	276	B20IN045
168	B19ME019	205	B19ME092	241	B19ME195L	277	B20IN055
169	B19ME020	206	B19ME093	242	B19ME198L	278	b20ME002
170	B19ME022	207	B19ME094	243	B19ME200L	279	B20ME003
171	B19ME025	208	B19ME096	244	B19ME203L	280	B20ME003
172	B19ME027	209	B19ME098	245	B19ME204L	281	B20ME004
173	B19ME031						

282	b20me005	311	B20ME038	340	B20ME098	369	B20ME207L
283	B20ME006	312	b20me040	341	B20ME099	370	B20ME209L
284	B20ME007	313	B20ME042	342	B20ME101	371	C NARESH ME
285	b20me008	314	B20ME044	343	B20ME106	372	Debug Id
286	B20ME009	315	B20ME045	344	B20ME108	373	DR SHAKUNTALA OJHA ME
287	B20ME010	316	B20ME047	345	B20ME109	374	Dr. J. LAXMAN (Guest)
288	B20ME011	317	B20ME049	346	B20ME113	375	Dr. Kanduri Sridhar
289	B20ME013	318	B20ME050	347	B20ME115	376	Dr.M.Sreenivasa Kumar- Principal - NEC (Guest)
290	B20ME015	319	B20ME051	348	B20ME116	377	Eswaraiah K
291	B20ME016	320	B20ME052	349	B20ME118	378	Laxman J
292	B20ME017	321	B20ME054	350	B20ME119	379	M OM PRAKASH ME
293	B20ME018	322	B20ME055	351	B20ME181L	380	M20DE002
294	b20me019	323	B20ME056	352	B20ME182L	381	M20DE004
295	B20ME020	324	B20ME057	353	B20ME183L	382	M20DE005
296	B20ME021	325	B20ME058	354	B20ME184L	383	M20DE005
297	b20me022	326	B20ME059	355	B20ME185L	384	M20DE006
298	B20ME023	327	B20ME064	356	B20ME187L	385	M20DE008
299	B20ME024	328	B20ME066	357	B20ME188L	386	M20DE009
300	B20ME025	329	B20ME067	358	B20ME190L	387	M20DE010
301	B20ME026	330	B20ME070	359	B20ME192L	388	M20DE011
302	B20ME027	331	B20ME073	360	B20ME193L	389	ME Dr. A. Deva Raju
303	B20ME028	332	B20ME076	361	B20ME196L	390	ME Dr. G. Ganesh Kumar
304	b20me029	333	B20ME078	362	B20ME198L	391	ME Dr. G. Sai Kumar
305	B20ME030	334	B20ME080	363	B20ME199L	392	ME Dr. G. Srinivasa Rao
306	b20me033	335	B20ME081	364	B20ME200L	393	ME Dr. G. Srinu
307	B20ME034	336	B20ME085	365	B20ME201L	394	ME Dr. Md. Sameer
308	B20ME035	337	B20ME088	366	B20ME203L	395	ME Dr. P. Srikanth
309	B20ME036	338	B20ME092	367	B20ME205L	396	ME Ms. V. Laxmi Priyanka
310	B20ME037	339	B20ME097	368	B20ME206L	397	ME Smt. P. Anitha

398	ME Sri D. Sammaiah
399	ME Sri K. Kishor Kumar
400	ME Sri P. Anil Kumar
401	ME Sri P. S. S. Murthy
402	ME Sri P. Sreedhar
403	ME Sri V. Prasanna
404	ME Sri V. Rajesh
405	Mohammed Yasin
406	Raja Narendra Reddy
407	RAJESH CSE (Guest)
408	Ravi Kumar B
409	Srikanth Soni (Srujan Workplace Innovations) (Guest)
410	Srikanth Soni (Srujan Workplace Innovations) (Guest)
411	Srikanth V
412	THAKKALAPALLY SAI KRISHNA